

ORDINANCE NO. 12126

AN ORDINANCE CLOSING AND ABANDONING THE 400 BLOCK OF MYRTLE PLACE AND TWO (2) UNNAMED ALLEYS FROM THE 1500 BLOCK OF WASHINGTON STREET TO THE 1500 BLOCK OF WILHOIT ROAD, MORE PARTICULARLY DESCRIBED HEREIN AND AS SHOWN ON THE MAP AND DRAWING ATTACHED HERETO AND MADE A PART HEREOF BY REFERENCE, SUBJECT TO CERTAIN CONDITIONS.

SECTION 1. BE IT ORDAINED BY THE CITY COUNCIL OF THE CITY OF CHATTANOOGA, TENNESSEE, That there be and is hereby closed and abandoned the 400 block of Myrtle Place and two (2) unnamed alleys from the 1500 block of Washington Street to the 1500 block of Wilhoit Road, more particularly described below and as shown on the map and drawing attached hereto and made a part hereof by reference:

Abandonment of the 400 block of Myrtle Place beginning at its intersection with the east line of the 1500 block of Wilhoit Road thence some 260 feet southeast to a dead-end. Said right-of-way separates Lots 8 thru 21 from Lots 22 thru 30, Willhoit's Addition to Chattanooga, Tennessee, Plat Book 2, Page 19, ROHC. Tax Map 145LC-B-001 and 026.

Abandonment of an alley located on the south line of the 400 block of Myrtle Place thence extending some 102 feet to a dead-end. Said alley separates Lot 22, Willhoit's Addition to Chattanooga, Tennessee, Plat Book 2, Page 19, ROHC, from Lot 3 and 4, Montague's Addition Number 1, Plat Book 2, Page 34, ROHC. Tax Map 145LC-B-020.01 and 026.

Abandonment of an alley located in the west line of the 1500 block of Washington Street thence some 113 feet northwest to its intersection with the east line of the above mentioned alley. Said alley separates Lots 1 and 2 from Lot 3, Willhoit's Addition to Chattanooga, Tennessee, Plat Book 2, Page 19, ROHC. Tax Map 145LC-B-001, 011 and 020.01.

SECTION 2. BE IT FURTHER ORDAINED, That this closure and abandonment shall be subject to the retention of all utility easements and routing rights, in perpetuity, and at the Utility's discretion, including, but not limited to AT&T Southeast.

SECTION 3. BE IT FURTHER ORDAINED, That this Ordinance shall take effect two (2) weeks from and after its passage.

PASSED on Second and Final Reading

May 13, 2008.



CHAIRPERSON

APPROVED: X DISAPPROVED: _____

DATE: 06/02/08, 2008

MAYOR

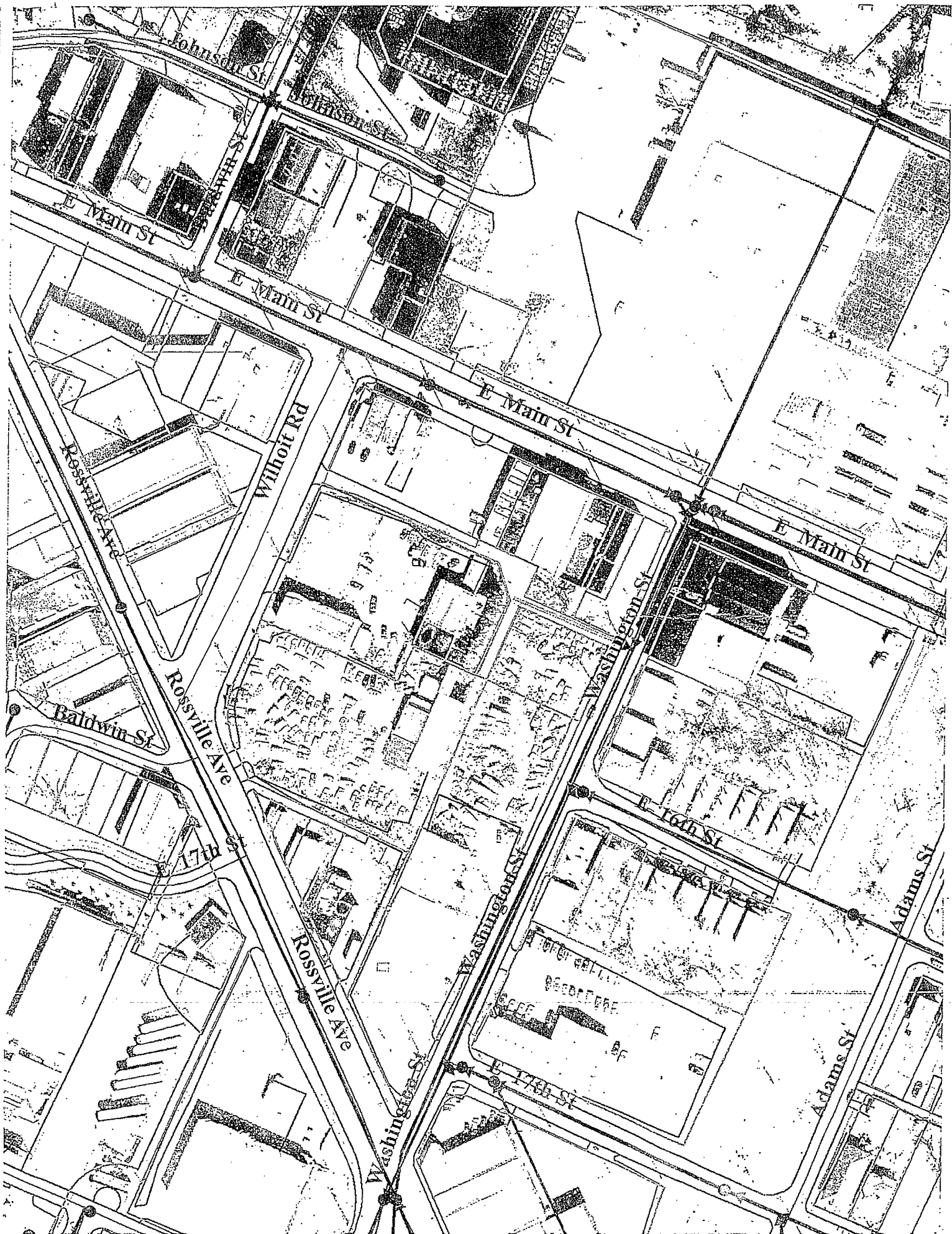
/add



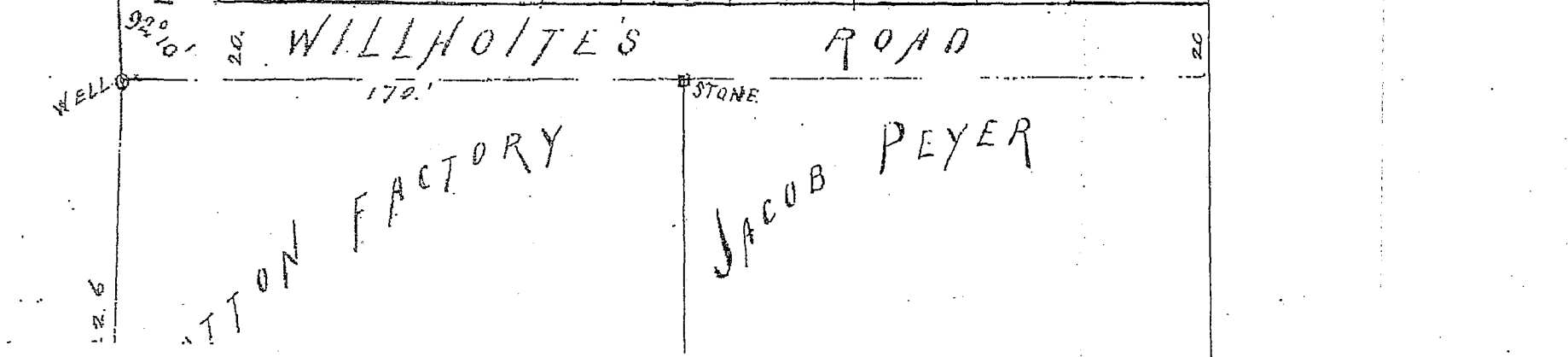
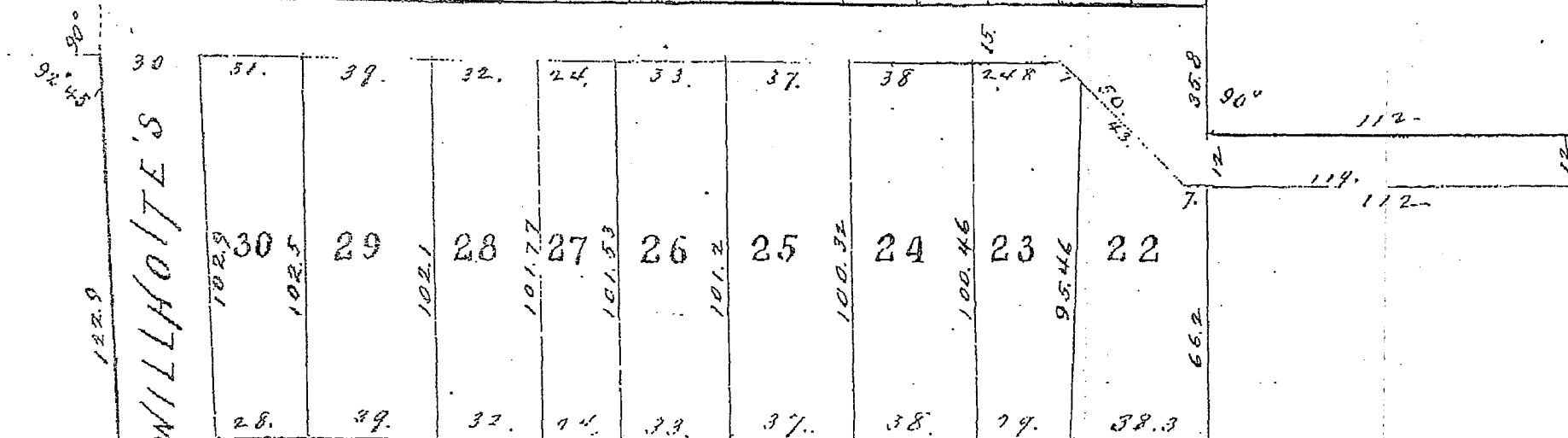
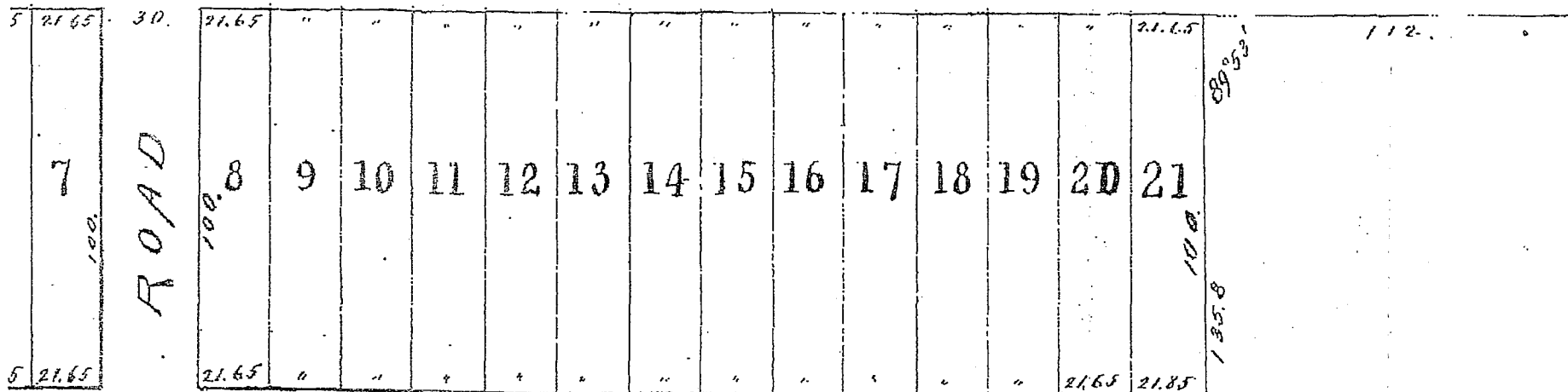

WILLINGTON STREET

**ALLEY SEWER BETWEEN
MAIN AND SIXTEENTH STREETS.
FROM WASHINGTON ST. WEST.**

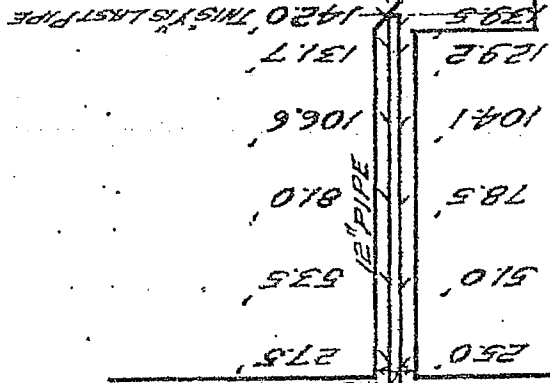

Draft proposal of redevelopment

2008-034

MAIN ST.

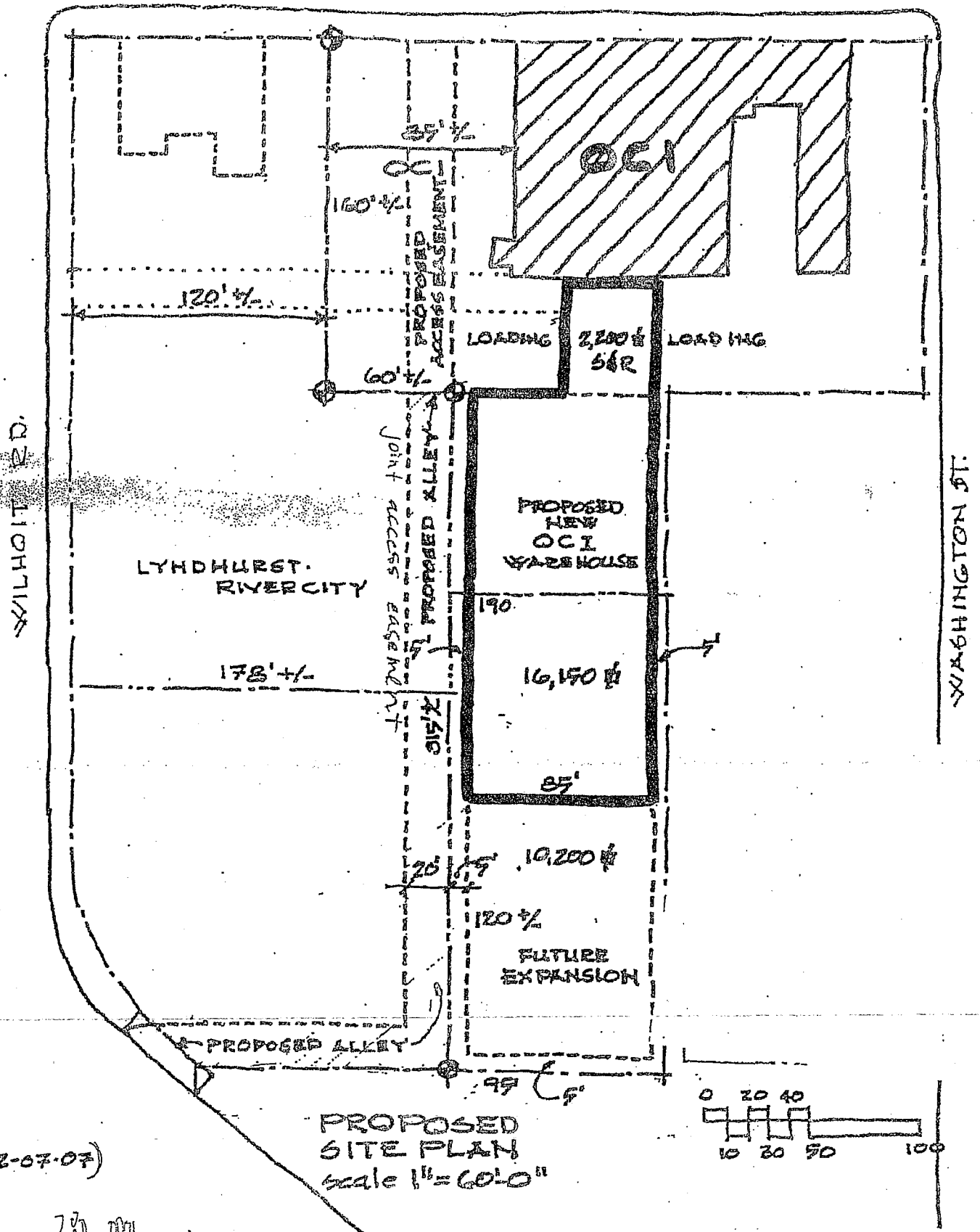

(12-07-07)

2/7/08

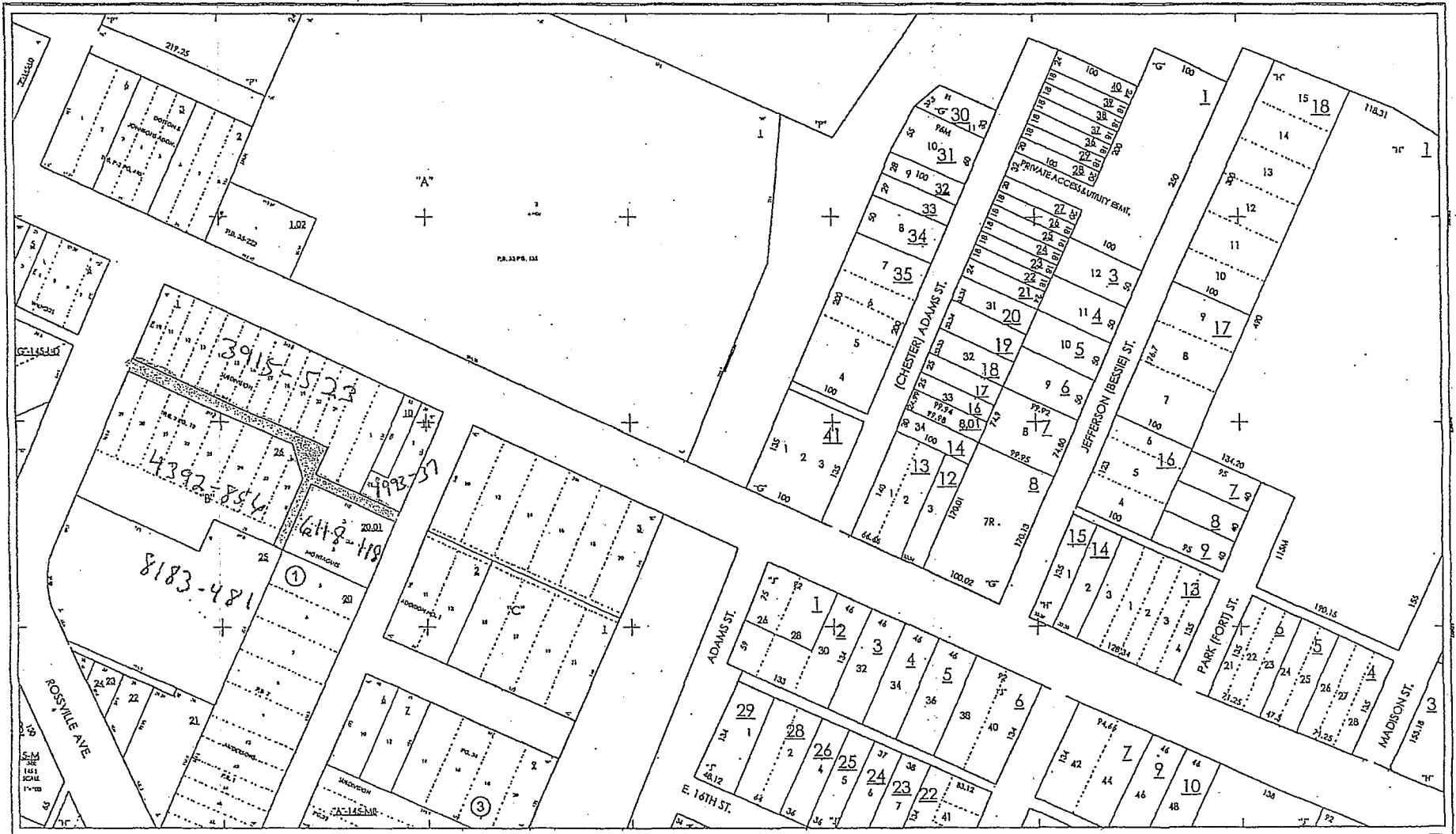

Parcel Boundary

- +— PARCEL MARK
- +— INTERSECTION
- +— OBTUSE LINE
- +— CURVE
- +— CIRCLE
- +— COMPLIANCE
- +— PARCEL CONTROL MARK
- +— CURVE
- +— CHURCH
- +— SCHOOL
- +— STATE LINE

Planimetric Map

- +— ROAD
- +— RAILROAD
- +— STREAM
- +— FENCE
- +— POLE

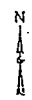

145LA	145LB
145LD	145LE
145MA	145MB

HAMILTON COUNTY, TN		HAP NO. 145LC
Copyright © HAMILTON COUNTY, TN, 2007. All Rights Reserved.		
SCALE: 1" = 50'	DISTRICT:	
PHOTO DATE:	TN STATE PLANE (4100)	
COMPILED:	MAD 83 (50) MAD 138	
LAST REVISION:	June 2007	CITY OF:

145LC

